

Henfield Neighbourhood Plan Allocations

Housing Site Allocations: Policy 2.1 – Land at Parsonage Farm ; Policy 2.2 – Land East of Wantley Hill Estate; Policy 2.3 – Land West of Backettown, off Furners Lane; Policy 2.4 – Land South of the Bowls Club, Off Furners Mead

Local Green Spaces: Policy 11.1.1 – Cricket Field, Henfield; 11.1.2 – Memorial Field, Henfield; 11.1.3 – Rothery Playing Field & Playground, Neptown Road, Henfield; 11.1.4 – Chess Brook Green Playground, Wantley Estate, Henfield; 11.1.5 – Deer Park, Greens, Open Spaces & Buffers, Parsonage Farm Est ; 11.1.6 – Kings Field Playing Fields & Playground, Henfield; 11.1.7 – Tanyard, Cagefoot Lane, Henfield; 11.1.8 – Batts Pond, Dropping Holms, Henfield; 11.1.9 – Deer Park Pond (Danny's Pond), Henfield; 11.1.10 – Copse bounded by Mallard Way, Chess Brook & A281, Henfield; 11.1.11 – Green land around Bishops Park (Barratts Development); 11.1.12 – Sandpit, Henfield Common North

Open Space - Land east of Wantley Hill Estate, Henfield & Parsonage Farm

Open Space Landscape buffer - Land west of Backettown

Sports areas - Land east of Wantley Hill Estate, Henfield

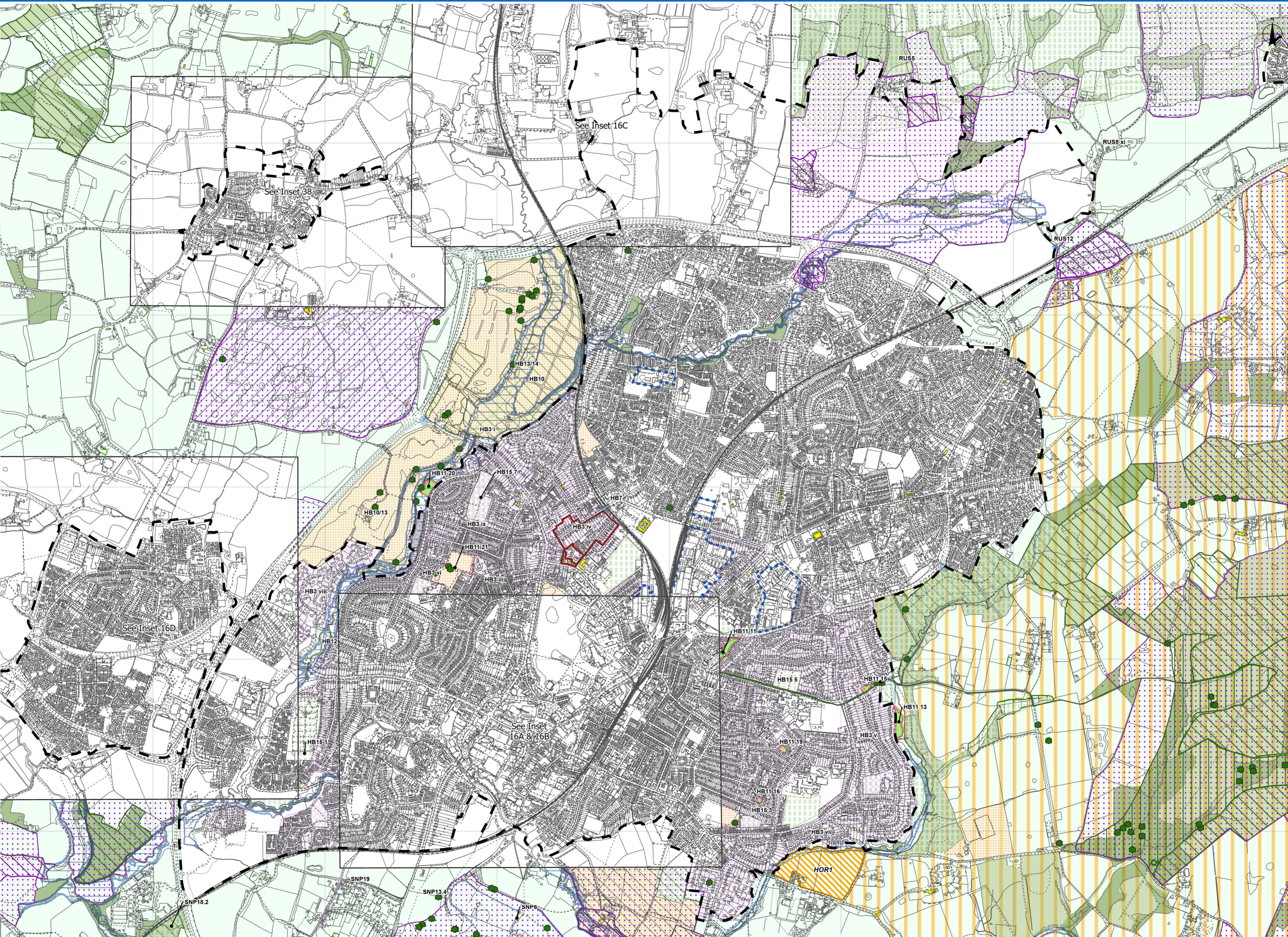

- Southwater Neighbourhood Plan Allocations**
- Ancient Woodland:** Policy SNP18.2 – A Treed Landscape
 - Local Community Space:** Policy SNP6 – Blakes Farm Field Bund; Bultersay Way Play Area; Castlewood Road Bund; Charlack Way Open Space; Church Lane Green Space; Corfe Close Open Space; Cornflower Way Playground; Denne Park – Toboggan Run; Edinburgh Close Play Area; Eversfield Green Corridor; Eversfield Open Space; Green Space adj Foxfield Cottages; Pevensey Road Play Area; Raylands Caravan Park Green Space; Roman Lane & Turners Close Open Spaces; Woodlands Way Open Spaces
 - Parish Heritage Asset:** Policy SNP19 – The Ecclesiastical Footpath between Boar's Head & Tower Cottage; Christ's Hospital Station Goods Shed; Denne Parkland; Station Cottages at Christ's Hospital Station; Box Castle Pub, Two Mile Ash; Calcot, Worthing Road; Cripplegate Mill Stone, Cripplegate Lane - Location TBC; Disused Railway (Downs Link) & Old Railway Bridges; Easteds Barn, Easteds Lane; Edwardian Railway Cottages, Station Road; Elm Cottage, Worthing Road; Hen & Chicken Pub; Iggy the Dinosaur, Lintot Square - Location TBC; Old Brick Yard Gates & War Memorial, Lintot Square; Old Post Office, Worthing Road; Old School House, Worthing Road; Pump Cottage, Worthing Road; Roman Bridge, Pond Farm Ghyll - Location TBC; Southwater Village Hall; Ye Olde Barn, Worthing Road
 - Promoted Route:** Policy SNP13.4 – Enhancing Non-motorised Transport Network
- Horsham Town (unparished area) Neighbourhood Plan Allocations**
- Policy HB10 – Green Infrastructure:** Associated Green Infrastructures; Cemeteries; Green Infrastructure identified by Horsham Society; Rivers; St Leonards Park; Ronds SSSI; Ancient Woodland; Warnham Local Nature Reserve
 - Policy HB3 – Character of Development:** i – Early 18th Century; ii – Georgian; iii – Victorian; iv – Edwardian; v – Between the wars (1918–1939); vi – Modern (1945–1970); vii – Modern (1970–1985); viii – Modern (Post 1985); ix – Victorian / Edwardian; Proposed New Street Character Area.
 - Policy HB7 – Welcoming Public Realm (Main Gateways)**
 - Policy HB13 – Provision of Sport, Leisure & Recreation / Policy HB14 – Community & Culture:** Chesworth Farm; Children's Playground; Cultural Facility; Horsham Park; Leisure Centre; Warnham LNR
 - Policy HB11 Local Green Spaces –** Ayshe Court Lakes; Bennetts Field Recreation Ground; Bennetts Road Residential Green; Bens Acre Open Space; Churchill Avenue Green Space; Communal Space, Hills Place Retirement Complex; Denne Road Open Space; Fernhurst Close Community Garden; Gardeners Court; Green Space at Smithbar; Green adj Standings Court; Macleod Road Residential Green; New Street Gardens; New Street Green; Pennybrook Green; Redford Avenue Residential Ground; Remembrance Gardens & Mill Bay; Residential Green adj Hampshire Court; Sports Ground, Cricket Road; Tanbridge Park Amenity Area; The Needles Recreation Ground; Victory Recreation Ground & Football Field; Winterton Square Residential Green
 - Policy HB12 – Twittens – Encouraging Sustainable Movement**
 - Policy HB15 – Allotments & Community Growing Spaces –** Bennets Road; Blunts Way; Chesworth Allotments/ Arun Way; Clarence Road; Depot Road; Guildford Road; Redford Avenue
 - Policy HB6 – Vitality & Viability of Town Centre**
- Warnham Neighbourhood Plan Allocations**
- Housing Site Allocations – Policy W6 –** Land North of Freeman Road
- Rusper Neighbourhood Plan Allocations**
- Community Facilities:** Policy RUS8 xi – The Frog & Nightgown
 - Entry Points:** Policy RUS12 – Developer Contributions
 - Green Infrastructure Network:** Policy RUS5 – Biodiversity Opportunity Area; Wildlife Corridors



Inset Map : 16 - Horsham: Key Employment Areas

